

WELCOME TO THE 2023-2024 SCHOOL YEAR!

Üdvözöljük

歡迎

Bem-vindo!



مرحباً

ຍິນດີຕ້ອນຮັບ

أهلاً وسهلاً

Welkom



ਜੀ ਆਇਆਂ ਨੂੰ

Piacere Willkommen



환영합니다

Mabuhay



ברוכים הבאים



2

Sekani

Dunne-za

Peace River

THE VANCOUVER BOARD OF EDUCATION ACKNOWLEDGES AND HONOURS THE TRADITIONAL UNCEDED TERRITORIES OF THE KWAKWAKA'WAKW (MUSQUEAM), TSI'MSHIAN (TSLEIL-WAUTUTH), AND SKWAKWŪTMESH (SQUAMISH), COAST SALISH PEOPLES; WHERE WE LIVE, WORK, AND LEARN.

Haida	Hydah	Haida	Haida
Ktunaxa	Tun-ah-hah	Kootenay	Ktunaxa
Tsimshian	Sim-she-an	Tsimshian	Tsimshian
Gitksan	Git-k-san	Tsimshian	Tsimshian
Nisga'a	Nis-gaa	Tsimshian	Tsimshian
Haisla	Hyzhah	Kitimat	Wakashan
Heiltsuk	Hel-sic	Bella Bella	Wakashan
Oweekeno	O-wik-en-o	Kwakiutl	Wakashan
Kwakwaka'wakw	Kwak-wak-ya-wak	Kwakiutl	Wakashan
Nuu-chah-nulth	New-chan-lulth	Nootka	Wakashan
Tsilhqot'in	Chil-co-teen	Chilcotin	Athapaskan
Dakelh	Da-kelh	Carrier	Athapaskan
Wet'suwet'en	Wet-so-wet-en	Carrier	Athapaskan
Sekani	Sik-an-ee	Sekani	Athapaskan
Dunne-za	De-ney-za	Beaver	Athapaskan
Dene-tah	De-ney-ta	Slave(y)	Athapaskan
Tahltan	Tall-ten	Tahltan	Athapaskan
Kaska	Kas-ka	Kaska	Athapaskan
Tagish	Ta-gish	Tagish	Athapaskan
Tutchone	Tuchon-ee	Tutchone	Athapaskan
Nuxalk	Nu-halk	Bella Coola	Coast Salish
** Coast Salish		Coast Salish	Coast Salish
Stl'atl'imc	Stat-liem	Lillooet	Int. Salish
Nlaka pamux	Ing-khta-kap-muh	Thompson/Couteau	Int. Salish
Okanagan	O-kan-a-gan	Okanagan	Int. Salish
Secwepemc	She-whep-m	Shuswap	Int. Salish
Tlingit	Kling-kit	Tlingit	Tlingit

Adapted from "The First Nations of British Columbia" by the author of "The Traveller's Guide to British Columbia" published by the publisher. This is not the traditional First Nations name for the people occupying this region, but the name of First Nations people who choose to be identified as such. Includes: Chinook, Sechelt, Squamish, Halq'emeylem, OStq'emeylem, Hul'qumi'num, Pentlatch, Straits.

PACIFIC OCEAN

VANCOUVER ISLAND

Coast Salish**

Nlaka pamux

Okanagan

Ktunaxa

CRANBROOK

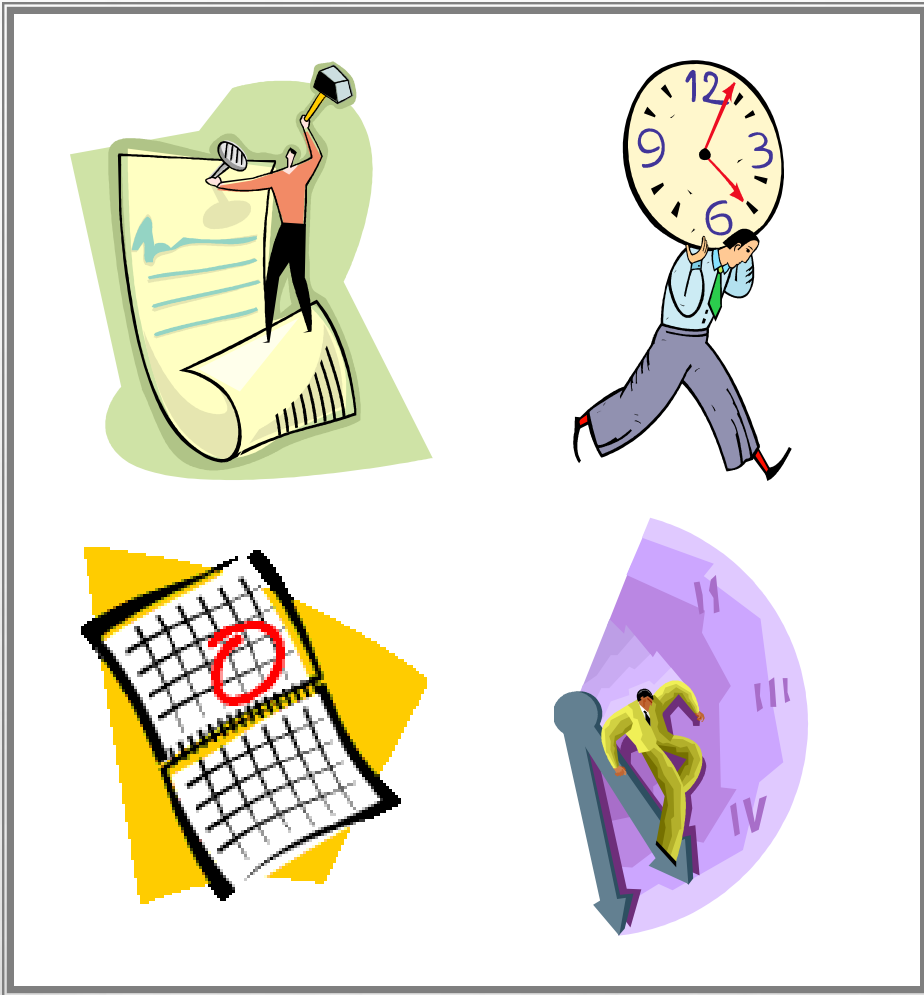

AGENDA



**Administration Welcome
Mr. Evans & Mr. Nicks**



Introductions



Helpful Reminders



Closing Comments



Introductions



T. Evans
works with
Students in

Grade 10 & 12

PRINCIPAL'S MESSAGE



T. Evans



D. Nicks
works with
Students in

Grade 8, 9 & 11

VICE-PRINCIPAL'S MESSAGE

D. Nicks



KING GEORGE COUNSELLORS

S. DERGANÇ

**WORKS WITH
STUDENTS IN GRADE 9 & 11
AND
GRADE 8 M – Z**

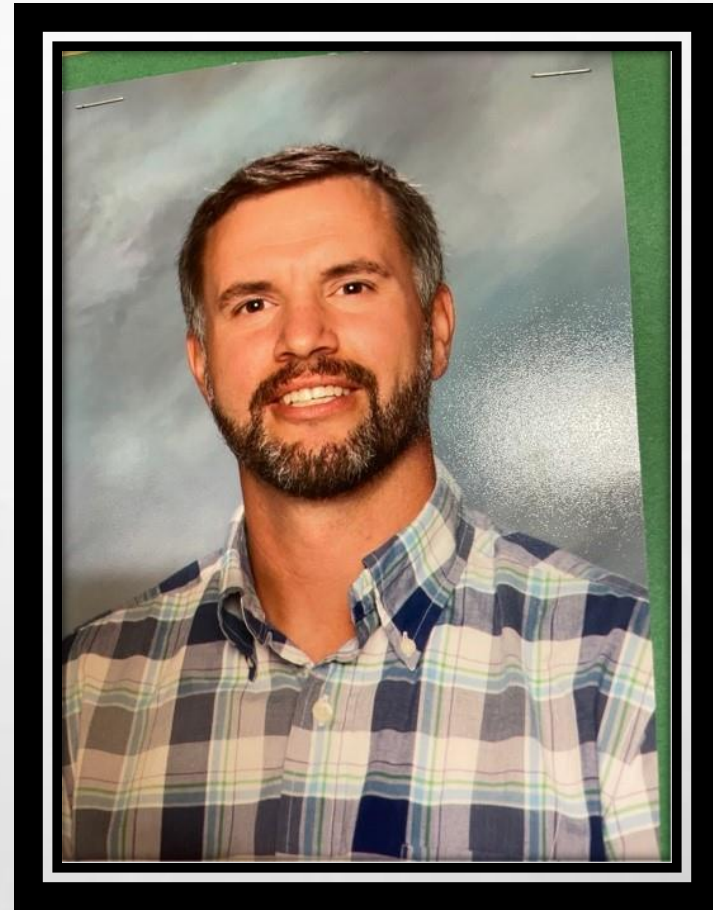



KING GEORGE COUNSELLORS

E. BEKKERING

**WORKS WITH
STUDENTS IN GRADE 10 & 12
AND
GRADE 8 A – L**

Community Schools Team



Vive Wong – Community Schools Team Coordinator

Jasmine Elsayed – CST YFW

•School Liaison Officer – Angela Stewart

Ivy Vuu-Leger – LRP (Leadership Resiliency Program)

Heather Frost – Indigenous Enhancement Worker

Natalie Labelle (Safe & Caring School Liaison)

Daniela Mesa Parra, SACY Worker

Athletics



Fall

Badminton
Basketball
Soccer
Volleyball

Winter

Badminton
Basketball
Ski/Snowboard
Soccer
Volleyball

Spring

Badminton
Basketball
Tennis
Soccer
Volleyball
Ultimate



MYP Personal Project 2024

1. Check the **Teams** channel weekly
2. Enter your summer package details on Teams by **Friday**
3. Key Dates:
Personal Project Fair and project showcase → January 26th
Final Report submission deadline → February 24th
4. What now?
 - **Get started!**
 - What do you want to **Learn**?
 - What do you want to **Make**?
 - Develop a **Schedule**, and **Criteria** for success
 - **25 hours** (1.5 hours/week, now until the Fair)

astapledon@vsb.bc.ca
Rm. 313/317



Drama Production!!! (meeting later in September)



West End Community Centre

Our neighbors are an important part of our community supporting our students

We work closely with the youth community programmers for additional activities and clubs



King George Club Offerings

Badminton
Earth Club
Here4Peers

Grad Council
Gay-Straight-Alliance
Interact / Leadership
Library Monitors

Weight Training
Creative Writing
Scorekeepers
Dungeons and
Dragons
Chess

***KG Clubs are student initiated
and staff sponsored***



Structure of the school day

2023-2024

KG SCHEDULE (with mins)

MONDAY	TUESDAY	WEDNESDAY	THURSDAY	FRIDAY
FIT 8:40 - 9:20 (40 mins)		FIT 8:40 - 9:20 (40 mins)		
Period 1 9:20 - 10:21 (61 mins)	Period 1 8:40 to 10:01 (81 mins)	Period 1 9:20 - 10:21 (61 mins)	Period 1 8:40 to 10:01 (81 mins)	Period 1 8:40 to 10:01 (81 mins)
BREAK 10:21-10:31 (10 mins)	BREAK 10:01 - 10:11 (10 mins)	BREAK 10:21-10:31 (10 mins)	BREAK 10:01 - 10:11 (10 mins)	BREAK 10:01 - 10:11 (10 mins)
Period 2 10:31-11:32 (61 mins)	Period 2 10:11 to 11:32 (81 mins)	Period 2 10:31-11:32 (61 mins)	Period 2 10:11 to 11:32 (81 mins)	Period 2 10:11 to 11:32 (81 mins)
LUNCH 11:32 - 12:17 (45 mins)	LUNCH 11:32 - 12:17 (45 mins)	LUNCH 11:32 - 12:17 (45 mins)	LUNCH 11:32 - 12:17 (45 mins)	LUNCH 11:32 - 12:17 (45 mins)
Period 3 12:17 - 1:38 (81 mins)	Period 3 12:17 - 1:18 (61 mins)	Period 3 12:17 tp 1:38 (81 mins)	Period 3 12:17 - 1:18 (61 mins)	Period 3 12:17 tp 1:38 (81 mins)
BREAK 1:38 - 1:45 (7 mins)	BREAK 1:18 - 1:21 (3 mins)	BREAK 1:38 - 1:45 (7 mins)	BREAK 1:18 - 1:21 (3 mins)	BREAK 1:38 - 1:45 (7 mins)
	FIT 1:21 - 2:01 (40 mins)		FIT 1:21 - 2:01 (40 mins)	
	BREAK 2:01 - 2:05 (4 mins)		BREAK 2:01 - 2:05 (4 mins)	
Period 4 1:45 to 3:06 (81 mins)	Period 4 2:05 - 3:06 (61 mins)	Period 4 1:45 to 3:06 (81 mins)	Period 4 2:05 - 3:06 (61 mins)	Period 4 1:45 to 3:06 (81 mins)

What is FIT time?

F.I.T (Flexible Instruction Time)

FIT time is Flexible Instruction Time and runs every Monday & Wednesday (am) and Tuesday & Thursday (pm) for 40 minutes.

During this time, students can go to any open classroom where staff will provide supervised study sessions. Students can go to any class, providing the teachers room has space. If the door to a classroom is shut, that room is not available for FIT or the room has reached capacity and is full.

Students will be expected to work quietly in small groups or independently doing tasks such as - homework, reading, capstone/MYP Projects, groups projects etc. Students can also go to rooms where there is a specific teacher, who may be able to help them with specific work or tasks. Students will be able to use their personal technology, as long as they have headphones/earphones attached and that they are using it for educational purposes. It will be essential that students do not disrupt the learning environments for others.

Some students will be able to access the RISE room, if they have a RISE block and need additional supports.

During FIT time, the school administration will also host grade wide assemblies and other information sessions throughout the year.

If students are not required to attend a Grade wide assembly, they will be expected to attend any classroom, which is open, the school library or cafeteria that will also function as study rooms. Students will not be permitted to sit in groups in the hallways.

COMMUNICATION

Teams will be the primary platform for communication for the following:

- General School announcements
- Athletics announcements
- Clubs, communications and announcements
- Communication with a course teacher, and course information if a student must stay home while ill



CELLPHONES

GENERAL RULE: OFF AND OUT OF SITE DURING CLASS TIME

TEACHERS MAY INVITE
STUDENTS TO USE DEVICES
FOR EDUCATIONAL PURPOSES



ACADEMIC HONESTY

$$\int \cos x = \sin x + C$$

$$\int \sin x = -\cos x + C$$

$$\log_a x^r = r \log_a x$$

$$P(A \cup B) = P(A) + P(B) - P(A \cap B)$$

$$\frac{n}{\sqrt{r}(\cos \theta + i \sin \theta)} = -\frac{1}{\sin^2 x}$$

$$(\cot x)' = -\frac{1}{\sin^2 x}$$

$$P(A) = \frac{m(A)}{m}$$

$$\log_a (k_1 k_2) = \log_a k_1 + \log_a k_2$$

$$[a_1, a_2] = a_1 + a_2$$

$$[a_1, a_2] = |a|(\cos \theta + i \sin \theta)$$

$$(af + bg)' = af' + bg'$$

$$b = +15$$

$$6x - 4y = 0$$

$$a = 6$$

$$b = -4$$

SMOKING, VAPING & E-CIGS

Smoking is a serious health hazard.

We ask all members of our community
to refrain from smoking anywhere
within the school or on school grounds.



DRUGS, ALCOHOL, WEAPONS & VIOLENCE

Students can not be in possession of, or under the influence of, drugs and/or alcohol while at school or school-related functions.

Weapons, or any objects used as a weapon, are not permitted.

Violence, or threats of violence, of any kind will not be tolerated and will result in immediate administrative consequences.

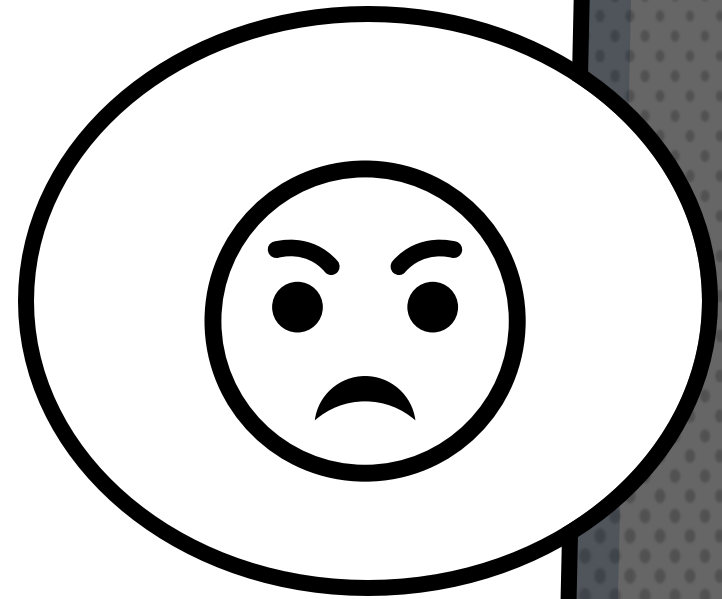

What should you do...?

If you are a victim or witness unsafe activity in our school community, report to an adult in the building:

- × COUNSELLOR
- × Teacher
- × Support Staff
- × Administrator
- × Parent



You can tell a friend, but you **MUST** report to an adult.

Anti-Racism



The Vancouver School Board (VSB) is committed to a District code of conduct that upholds safe, inclusive, equitable, welcoming, nurturing and healthy school environments. To this end, the District code of conduct promotes clear behavioural expectations of respectful and responsible citizenship that lead to a culture of safety, caring and respect amongst everyone in our schools and programs and at all school-events and activities



***Racism
will not be
tolerated
in our
school***

Health & Safety

- × Wearing a mask is a personal choice
- × The school has several hand sanitizing stations for wash and sanitizing hands
- × Be Health Aware
- × Stay home if you are not feeling well

***We all have a
responsibility
to keep
ourselves and
others safe***

UPCOMING CALENDAR

- SEPT 22 – PRO-D DAY
- SEPT 28 – PHOTO DAY
- OCT 2 – NATIONAL DAY FOR TRUTH & RECONCILIATION
- OCT 6 – COLLABORATION DAY – SCHOOL BEGINS AT 8:40AM
- OCT 9 – THANKSGIVING HOLIDAY

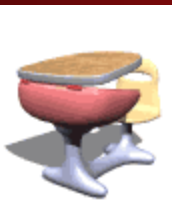

WANT TO HAVE A GREAT YEAR?
DO IT RIGHT!