

WELCOME TO THE 2024-2025 SCHOOL YEAR!

Üdvözöljük

歡迎

Bienvenue

Bem-vindo!



ਜੀ ਆਇਆਂ ਨੂੰ



ຍິນດີຕ້ອນຮັບ



환영합니다

Mabuhay



ברוכים הבאים



WITH DEEP GRATITUDE AND RESPECT, WE ARE
HONOURED TO BE LEARNING AND UNLEARNING ON THE
ANCESTRAL AND UNCEDED LANDS OF
THE THE X̱MƏΘḴWƏYƏM (MUSQUEAM NATION),
SḴWX̱WÚ7MESH ÚXWUMIXW (SQUAMISH NATION)
& SƏLILWƏTƏŦ (TSLEIL-WAUTUTH NATION).

Haida	Hydah	Haida	Haida
Ktunaxa	Tun-ah-hah	Kootenay	Ktunaxa
Tsimshian	Sim-she-an	Tsimshian	Tsimshian
Gitksan	Git-k-san	Tsimshian	Tsimshian
Nisga'a	Nis-gaa	Teimshian	Tsimshian
Haista	Hyzlah	Kitimat	Wakashan
Heiltsuk	Hel-sic	Bella Bella	Wakashan
Oweekeno	O-wik-en-o	Kwakiutl	Wakashan
Kwakwaka'wakw	Kwak-wak-ya-wak	Kwakiutl	Wakashan
Nuu-chah-nulth	New-chan-lulth	Nootka	Wakashan
Tsilhqot'in	Chil-co-teen	Chilcotin	Athapaskan
Dakelh	Da-kelh	Carrier	Athapaskan
Wet'suwet'en	Wet-so-wet-en	Carrier	Athapaskan
Sekani	Sik-an-ee	Sekani	Athapaskan
Dunne-za	De-ney-za	Beaver	Athapaskan
Dene-thah	De-ney-ta	Slavely	Athapaskan
Tahltan	Tail-ten	Tahltan	Athapaskan
Kaska	Kas-ka	Kaska	Athapaskan
Tagish	Ta-gish	Tagish	Athapaskan
Tutchone	Tuchon-ee	Tutchone	Athapaskan
Nuxalk	Nu-halk	Bella Coola	Coast Salish
** Coast Salish		Coast Salish	Coast Salish
Stl'atl'imc	Stat-liem	Lillooet	Int. Salish
Nlaka pamux	Ing-khla-kap-muh	Thompson/Couteau	Int. Salish
Okanagan	O-kan-a-gan	Okanagan	Int. Salish
Secwepemc	She-whep-m	Shuswap	Int. Salish
			Tlingit

PACIFIC OCEAN

VANCOUVER ISLAND

Ktunaxa

CRANBROOK

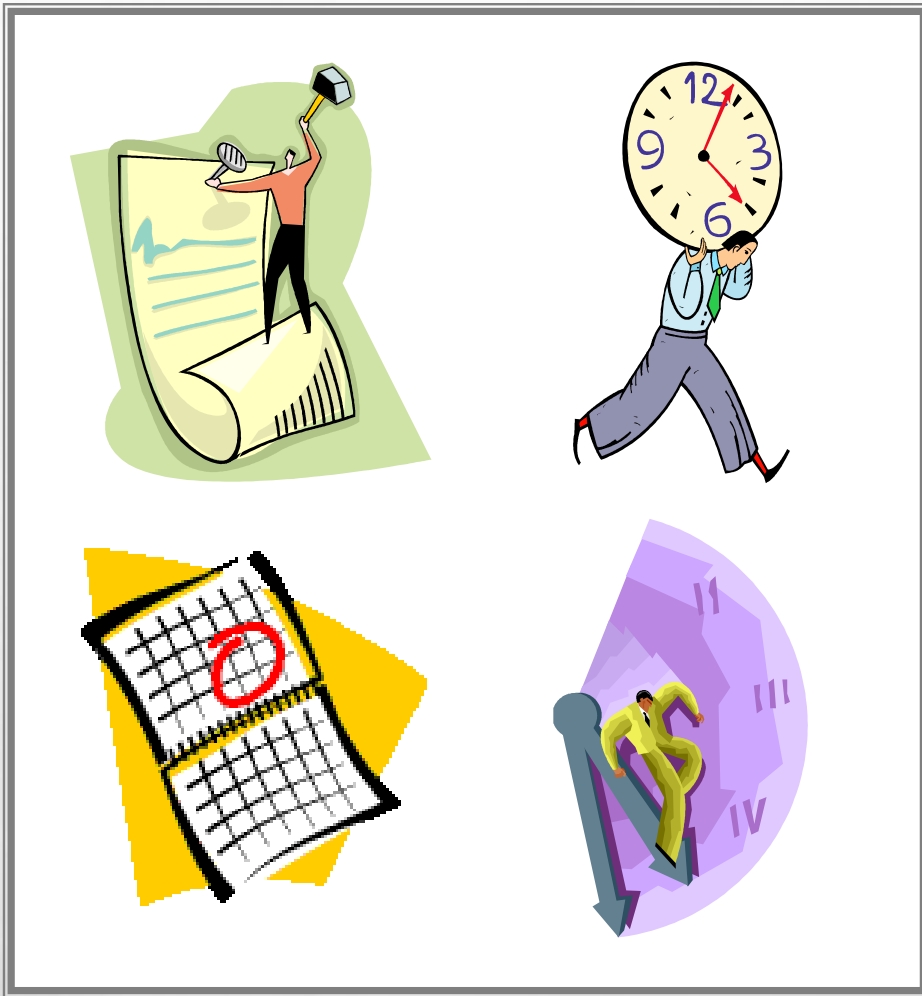

AGENDA



**Administration Welcome
T. Evans & D. Clark**



Introductions



Helpful Reminders



Closing Comments



Introductions



T. Evans
works with
Students in

Grade 11 & 12

PRINCIPAL'S MESSAGE



T. Evans



D. Clark
works with
Students in

Grade 8, 9 & 10

VICE-PRINCIPAL'S MESSAGE

D. Clark



KING GEORGE COUNSELLORS

S. DERGAN

**WORKS WITH
STUDENTS IN GRADE 10 & 12
AND
GRADE 8 M–Z**



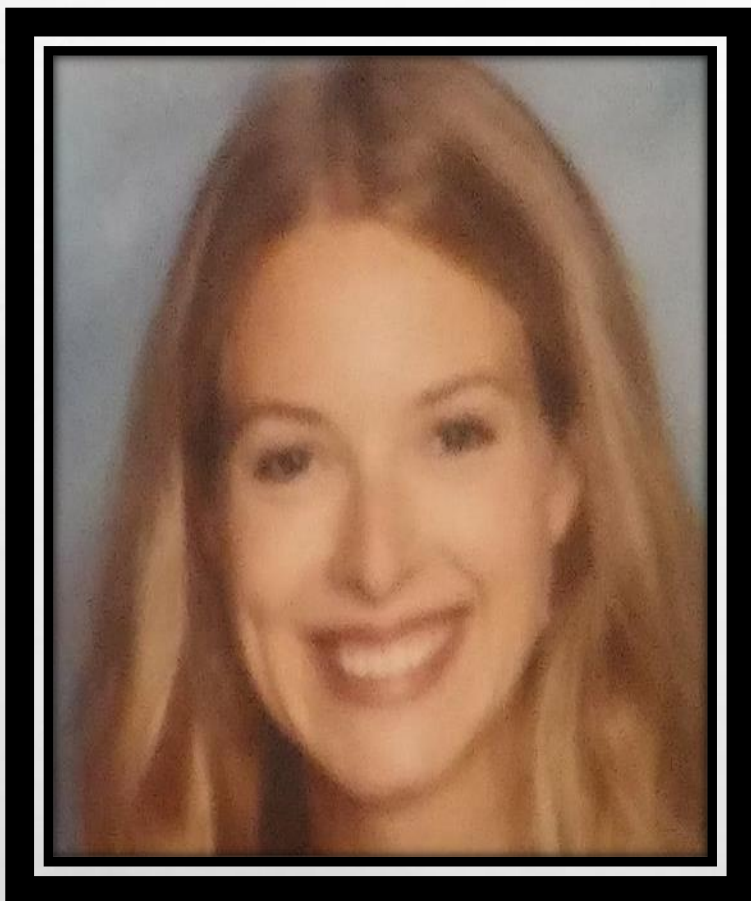

KING GEORGE COUNSELLORS

E. BEKKERING

WORKS WITH

STUDENTS IN GRADE 9 & 11

AND

GRADE 8 A – L

Community Schools Team



Vive Wong (Community Schools Team Coordinator)

Jasmine Elsayed (Youth & Family Worker)

School Liaison Officer (Angela Stewart)

Ivy Vuu-Leger – LRP (Leadership Resiliency Program)

Kerri Timothy (Indigenous Enhancement Worker)

Natalie Labelle (Safe & Caring School Liaison)

Daniela Mesa Parra (SACY Worker)

Athletics



Fall

Badminton
Basketball
Soccer
Volleyball

Winter

Badminton
Basketball
Ski/Snowboard
Soccer
Volleyball

Spring

Badminton
Basketball
Tennis
Soccer
Volleyball
Ultimate

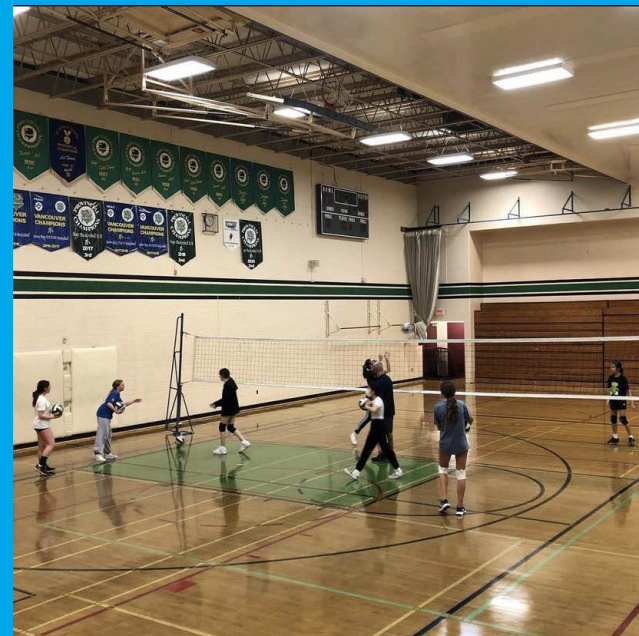

West End Community Centre

Our neighbors are an important part of our community supporting our students

We work closely with the youth community programmers for additional activities and clubs



King George Club Offerings

Badminton

Earth Club

Here4Peers

Grad Council

Gay-Straight-Alliance

Interact / Leadership

Library Monitors

Weight Training

Creative Writing

Scorekeepers

Dungeons and

Dragons

Chess

***KG Clubs are student initiated
and staff sponsored***



Structure of the school day

DAILY BLOCK SCHEDULE 2024-2025

	Monday	Tuesday	Wednesday	Thursday	Friday
FIT	8:40 - 9:20		8:40 - 9:20		
Break	9:20 - 9:25		9:20 - 9:25		
Period 1	9:25 - 10:25	8:40 - 10:00	9:25 - 10:25	8:40 - 10:00	8:40 - 10:00
Break	10:25 - 10:35	10:00 - 10:15	10:25 - 10:35	10:00 - 10:15	10:00 - 10:15
Period 2	10:35 - 11:35	10:15 - 11:35	10:35 - 11:35	10:15 - 11:35	10:15 - 11:35
Lunch	11:35 - 12:20	11:35 - 12:20	11:35 - 12:20	11:35 - 12:20	11:35 - 12:20
Period 3	12:20 - 1:40	12:20 - 1:20	12:20 - 1:40	12:20 - 1:20	12:20 - 1:40
Break	1:40 - 1:45		1:40 - 1:45		1:40 - 1:45
FIT		1:20 - 2:00		1:20 - 2:00	
Break		2:00 - 2:05		2:00 - 2:05	
Period 4	1:45 - 3:05	2:05 - 3:05	1:45 - 3:05	2:05 - 3:05	1:45 - 3:05

What is FIT time?

F.I.T (Flexible Instruction Time)

- **Monday & Wednesday (am) and Tuesday & Thursday (pm) for 40 minutes.**
- Students can go to any open classroom where staff will provide supervised study sessions.
- Students can go to any class, providing the teachers room has space. If the door to a classroom is shut, that room is not available for FIT or the room has reached capacity and is full.
- Students are expected to work quietly in small groups or independently doing tasks such as homework, reading, capstone/MYP Projects, groups projects etc.
- Students can also go to rooms where there is a specific teacher, who may be able to help them with specific work or tasks.
- Students will be able to use their personal technology, as long as they have headphones/earphones attached and that they are using it for educational purposes. It will be essential that students do not disrupt the learning environments for others.
- Some students will be able to access the RISE room, if they have a RISE block and need additional supports.
- *the school administration will also host grade wide assemblies and other information sessions throughout the year.*
- *Students will not be permitted to sit in groups in the hallways.*

COMMUNICATION

Teams will be the primary platform for communication for the following:

- General School announcements
- Athletics announcements
- Clubs, communications and announcements
- Communication with a course teacher, and course information if a student must stay home while ill



Grade08 @ King
George Secondary...



Grade09 @ King
George Secondary...



All Students @ King
George Secondary...



CELL PHONES

GENERAL RULE:

Personal digital devices must be turned off or placed on silent mode before entering the classroom and remain silent during instructional time

TEACHERS MAY INVITE
STUDENTS TO USE DEVICES
FOR EDUCATIONAL PURPOSES



ACADEMIC HONESTY

$$\int \cos x = \sin x + C$$

$$\int \sin x = -\cos x + C$$

$$\log_a x^r = r \log_a x$$

$$P(A \cup B) = P(A) + P(B) - P(A \cap B)$$

$$\frac{n}{\sqrt{r}(\cos \theta + i \sin \theta)} = -\frac{1}{\sin^2 x}$$

$$P(A) = \frac{m(A)}{m}$$

$$\log_a (k_1 k_2) = \log_a k_1 + \log_a k_2$$

$$[a_1, a_2] = a_1 + a_2$$

$$[a_1, a_2] = |a|(\cos \theta + i \sin \theta)$$

$$(af + bg)' = af' + bg'$$

$$6x - 4y = 0$$

$$a = 6$$

$$b = -4$$

$$b = +15$$

$$\frac{9 + 2 \sin \theta + \cos \theta}{7}$$

SMOKING, VAPING & E-CIGS

Smoking is a serious health hazard.

We ask all members of our community to refrain from smoking anywhere within the school or on school grounds.



DRUGS, ALCOHOL, WEAPONS & VIOLENCE

Students may not be in possession of, or under the influence of, drugs and/or alcohol while at school or school-related functions.

Weapons, or any objects used as a weapon, are not permitted.

Violence, or threats of violence, of any kind will not be tolerated and will result in immediate administrative consequences.

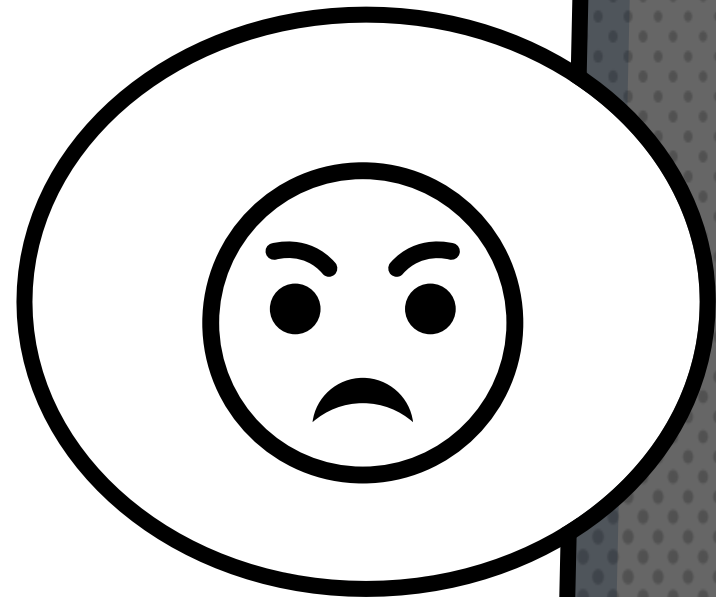

What should you do...?

If you are a victim or witness unsafe activity in our school community, report to an adult in the building:

- × COUNSELLOR
- × Teacher
- × Support Staff
- × Administrator
- × Parent



You can tell a friend, but you **MUST** report to an adult.

Anti-Racism

The Vancouver School Board (VSB) is committed to a District code of conduct that upholds safe, inclusive, equitable, welcoming, nurturing and healthy school environments. To this end, the District code of conduct promotes clear behavioural expectations of respectful and responsible citizenship that lead to a culture of safety, caring and respect amongst everyone in our schools and programs and at all school-events and activities



***Racism
will not be
tolerated
in our
school***

UPCOMING CALENDAR

- **SEPT 20 – PRO-D DAY**
- **SEPT 24 – TERRY FOX RUN**
- **SEPT 30 – NATIONAL DAY FOR TRUTH & RECONCILIATION**
 - **(ORANGE SHIRT DAY SEPT 27)**
- **OCT 4 – COLLABORATION DAY – SCHOOL BEGINS AT 10:10 AM**
- **OCT 7 – PHOTO DAY**
- **OCT 14 – THANKSGIVING HOLIDAY**



WE HOPE YOU WILL HAVE A GREAT YEAR!