



Graduation and  
Post-Secondary  
Parent Info  
Sept. 19, 2024

Yup, it is finally happening!!!



# LAND ACKNOWLEDGEMENT

With deep gratitude and respect, we are honoured to be learning and unlearning on the ancestral and unceded lands of the x<sup>w</sup>məθk<sup>w</sup>əy̓əm (Musqueam), Sk̓wxwú7mesh Úxwumixw (Squamish Nation) & səlilwətaʔ (Tsleil-Waututh Nation).



x<sup>w</sup>məθk<sup>w</sup>əy̓əm  
(Musqueam)



Sk̓wxwú7mesh Úxwumixw  
(Squamish Nation)



səlilwətaʔ  
(Tsleil-Waututh Nation)

# Agenda

- Grad Committee Announcements
- Artona
- DVR
- Student Transcript Service (STS)
- Post-secondary Notes
- Dates and Deadlines
- Keeping informed
- Reminders
- Scholarships



# Announcements from Grad Committee

Grad Sponsor: Mr. Levesque  
[clevesque@vsb.bc.ca](mailto:clevesque@vsb.bc.ca)

Room A316



- Grad Fees
  - please pay them (School Cash)

Graduation				
Valedictory Fee (Gr.12)	Includes ticket for student, facility rental, decorations, photographer, etc.			\$120.00
Dinner/Dance (Gr.12)* (optional)	Includes meal, security, entertainment, etc. <i>Price subject to change</i>			\$185.00

- Dinner & Dance Fees
  - separate from Grad Fees
- Dates to be confirmed
- Events & updates will be posted to Gr.12 Team



# Grad Session

📅 Nov 04, 2024 – Nov 12, 2024

Celebrate Grad 2025 with photos and be in the yearbook

💰 \$60 deposit

## Key Information

- 📍 Formal cap and gown portraits plus photos
- 👥 Bring your family, friends and pets
- 📖 View our Grad Product Guide

# ARTONA

- <https://artona.com/>

 View and Order

# Graduation Requirements – See Churchill website for link

---

## B.C. Graduation Program Handbook of Procedures

Grades 10 to 12

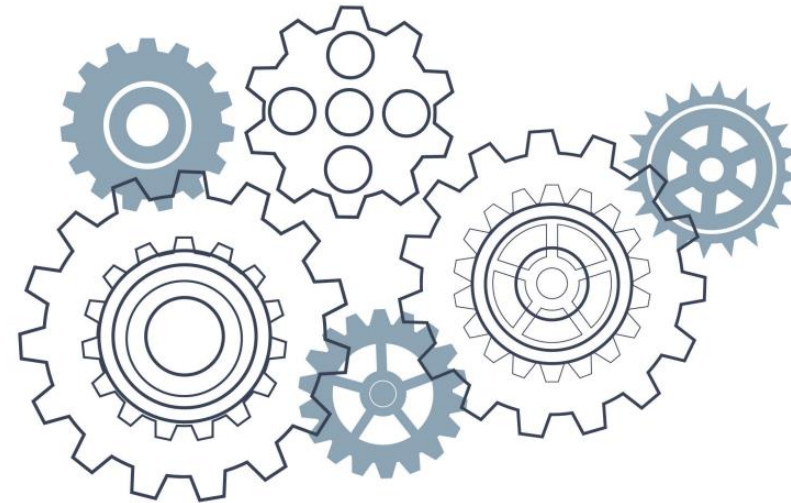

Ministry of  
Education and  
Child Care

July 2024

# Graduation Checklist



## Graduation Requirements (Dogwood Diploma)

Summary of Graduation Requirements: Dogwood Diploma			
	Grade 10	Grade 11	Grade 12
<b>Required: minimum 52 credits</b>			
<b>English Language Arts</b>	<b>Choose two 2-credit courses:</b> <input type="checkbox"/> Composition 10 <input type="checkbox"/> Creative Writing 10 <input type="checkbox"/> Literary Studies 10 <input type="checkbox"/> New Media 10 <input type="checkbox"/> Spoken Language 10 <input type="checkbox"/> EFP Literary Studies 10 <input type="checkbox"/> EFP New Media 10 <input type="checkbox"/> EFP Spoken Language 10 <input type="checkbox"/> EFP Writing 10	<b>Choose one 4-credit course:</b> <input type="checkbox"/> Composition 11 <input type="checkbox"/> Creative Writing 11 <input type="checkbox"/> Literary Studies 11 <input type="checkbox"/> New Media 11 <input type="checkbox"/> Spoken Language 11 <input type="checkbox"/> EFP Literary Studies and New Media 11 <input type="checkbox"/> EFP Literary Studies and Spoken Language <input type="checkbox"/> EFP Literary Studies and Writing 11	<b>Choose one 4-credit course:</b> <input type="checkbox"/> English First Peoples 12 <input type="checkbox"/> English Studies 12
<b>Mathematics</b>	<b>Choose one 4-credit course:</b> <input type="checkbox"/> Foundations of Mathematics and Pre-calculus 10 <input type="checkbox"/> Workplace Mathematics 10	<b>Choose one 4-credit course: (Grade 11 or Grade 12)</b> <input type="checkbox"/> Computer Science 11 <input type="checkbox"/> Foundations of Mathematics 11 <input type="checkbox"/> History of Mathematics 11 <input type="checkbox"/> Pre-calculus 11 <input type="checkbox"/> Workplace Mathematics 11 <input type="checkbox"/> Apprenticeship Mathematics 12 <input type="checkbox"/> Calculus 12 <input type="checkbox"/> Computer Science 12 <input type="checkbox"/> Foundations of Mathematics 12 <input type="checkbox"/> Geometry 12 <input type="checkbox"/> Pre-calculus 12 <input type="checkbox"/> Statistics 12	
<b>Science</b>	<b>Required 4-credit course:</b> <input type="checkbox"/> Science 10	<b>Choose one 4-credit course: (Grade 11 or Grade 12)</b> <input type="checkbox"/> Chemistry 11 <input type="checkbox"/> Earth Sciences 11 <input type="checkbox"/> Environmental Science 11 <input type="checkbox"/> Life Sciences 11 <input type="checkbox"/> Physics 11 <input type="checkbox"/> Science for Citizens 11 <input type="checkbox"/> Anatomy and Physiology 12 <input type="checkbox"/> Chemistry 12 <input type="checkbox"/> Environmental Science 12 <input type="checkbox"/> Geology 12 <input type="checkbox"/> Physics 12 <input type="checkbox"/> Specialized Science 12	
<b>Social Studies</b>	<b>Required 4-credit course:</b> <input type="checkbox"/> Social Studies 10	<b>Choose one 4-credit course: (Grade 11 or Grade 12)</b> <input type="checkbox"/> Explorations in Social Studies 11 <input type="checkbox"/> Francophone History and Culture 11 <input type="checkbox"/> 20th Century World History 12 <input type="checkbox"/> Asian Studies 12 <input type="checkbox"/> B.C. First Peoples 12 <input type="checkbox"/> Comparative Cultures 12 <input type="checkbox"/> Comparative World Religions 12 <input type="checkbox"/> Contemporary Indigenous Studies 12 <input type="checkbox"/> Economic Theory 12 <input type="checkbox"/> Genocide Studies 12 <input type="checkbox"/> Human Geography 12 <input type="checkbox"/> Law Studies 12 <input type="checkbox"/> Philosophy 12 <input type="checkbox"/> Physical Geography 12 <input type="checkbox"/> Political Studies 12 <input type="checkbox"/> Social Justice 12 <input type="checkbox"/> Urban Studies 12	





Summary of Graduation Requirements: Dogwood Diploma			
	Grade 10	Grade 11	Grade 12
<b>Arts Education/ ADST</b>	<b>Choose 4 credits at either Grade 10, Grade 11, or Grade 12</b> <input type="checkbox"/> Arts Education (see <a href="#">Table</a> ) <input type="checkbox"/> Applied Design, Skills, and Technologies (ADST) (see <a href="#">Table</a> )		
<b>Career Education</b>	<b>Required 8 credits in Career Education (Grade 10, Grade 11, or Grade 12)</b> <input type="checkbox"/> Career-Life Education <input type="checkbox"/> Career-Life Connections (including 30 hours of work experience or career-life exploration)		
<b>Physical and Health Education (PHE)</b>	<b>Required 4-credit course:</b> <input type="checkbox"/> Physical and Health Education 10		
<b>Indigenous Focused</b>	Depending on the school's offerings and student's choice, the courses in each Grade level will vary. The 4 Indigenous-focused credits in Grades 10-12 can come from the following options:  <b>Provincial Courses:</b> <ul style="list-style-type: none"> <li><input type="checkbox"/> English First Peoples – Literacy Studies 10*</li> <li><input type="checkbox"/> English First Peoples – New Media 10*</li> <li><input type="checkbox"/> English First Peoples – Spoken Language 10*</li> <li><input type="checkbox"/> English First Peoples – Writing 10*</li> <li><input type="checkbox"/> English First Peoples – Literary Studies and New Media 11</li> <li><input type="checkbox"/> English First Peoples – Literary Studies and Spoken Language 11</li> <li><input type="checkbox"/> English First Peoples – Literary Studies and Writing 11</li> <li><input type="checkbox"/> English First Peoples 12</li> <li><input type="checkbox"/> B.C. First Peoples 12</li> <li><input type="checkbox"/> Contemporary Indigenous Studies 12</li> </ul> <b>Indigenous-Language Courses:</b> <ul style="list-style-type: none"> <li><input type="checkbox"/> ʔay?ajuθem 10, 11 or 12</li> <li><input type="checkbox"/> Dakelh 10, 11 or 12</li> <li><input type="checkbox"/> Gitksanimx – Gitksanimax 10, 11 or 12</li> <li><input type="checkbox"/> Introductory Gitksanimx – Gitksanimax 11</li> <li><input type="checkbox"/> Halq'eméylem 10, 11 or 12</li> <li><input type="checkbox"/> Introductory Halq'eméylem 11</li> <li><input type="checkbox"/> Heiltsuk 10, 11 or 12</li> <li><input type="checkbox"/> Introductory Heiltsuk 11</li> <li><input type="checkbox"/> Huf'q'um'num' 10, 11 or 12</li> <li><input type="checkbox"/> Introductory Huf'q'um'num' 11</li> <li><input type="checkbox"/> Kwak'wala 10, 11 or 12</li> <li><input type="checkbox"/> Introductory Kwak'wala 11</li> <li><input type="checkbox"/> Liqwala/Kwak'wala 10, 11 or 12</li> <li><input type="checkbox"/> Introductory Liqwala/Kwak'wala 11</li> <li><input type="checkbox"/> Nedu'ten 10, 11 or 12</li> <li><input type="checkbox"/> Introductory Nedu'ten 11</li> </ul>		
		<ul style="list-style-type: none"> <li><input type="checkbox"/> nsilyxcan 10, 11 or 12</li> <li><input type="checkbox"/> Introductory nsilyxcan 11</li> <li><input type="checkbox"/> Nte?kepmxcin 10, 11 or 12</li> <li><input type="checkbox"/> Introductory Nte?kepmxcin 11</li> <li><input type="checkbox"/> Nuučaanu' + 10, 11 or 12</li> <li><input type="checkbox"/> Introductory Nuučaanu' 11</li> <li><input type="checkbox"/> Secwepemctsin (Shuswap Language) 10, 11 or 12</li> <li><input type="checkbox"/> Introductory Secwepemctsin 11</li> <li><input type="checkbox"/> SENCŌTEN 10, 11 or 12</li> <li><input type="checkbox"/> Introductory SENCŌTEN 11</li> <li><input type="checkbox"/> Shashishalhem (Sechelt Language) 10, 11 or 12</li> <li><input type="checkbox"/> Introductory Shashishalhem 11</li> <li><input type="checkbox"/> Sim'algaxhi Nlga'a 10, 11 or 12</li> <li><input type="checkbox"/> Introductory Sim'algaxhi Nlga'a 11</li> <li><input type="checkbox"/> Sm'algyax 10, 11 or 12</li> <li><input type="checkbox"/> Introductory Sm'algyax 11</li> <li><input type="checkbox"/> Stát'yemcets 10, 11 or 12</li> <li><input type="checkbox"/> Introductory Stát'yemcets 11</li> <li><input type="checkbox"/> Tsek'ene 10, 11 or 12</li> <li><input type="checkbox"/> Introductory Tsek'ene 11</li> <li><input type="checkbox"/> Upper St'at'ilmcets 10, 11 or 12</li> <li><input type="checkbox"/> Introductory Upper St'at'ilmcets 11</li> <li><input type="checkbox"/> Xaayda Kil / Xaad Kil Grades 10, 11 or 12</li> <li><input type="checkbox"/> Introductory Xaayda Kil / Xaad Kil 11</li> </ul>	<b>Board/Authority Authorized (BAA) or First Nation Authorized (FNA) Courses:</b> <input type="checkbox"/> Please connect with the school/district to see what options are available.  <b>External Credentials:</b> <input type="checkbox"/> See First Nations Language and Culture External Credentials
		* Indicates a two-credit course – would meet half of the requirement	







**GRADUATION REQUIREMENTS**

<b>Electives: minimum 28 credits</b>			
Depending on the school's offerings and student's choice, the number of electives in each Grade level will vary. The 28 elective credits in Grades 10-12 can come from the following options:			
<ul style="list-style-type: none"> <li>• Ministry-developed or ministry-approved courses</li> <li>• Post-Secondary ("dual") credit</li> <li>• Board/Authority Authorized (BAA)/First Nation Authorized (FNA) courses</li> <li>• External Credentials</li> <li>• Independent Directed Studies (IDS)</li> </ul>			
<b>Elective Courses</b>	Grade 10: 2–5 electives	Grade 11: 3–5 electives	Grade 12: 6–8 electives*
	<ul style="list-style-type: none"> <li>•</li> <li>•</li> <li>•</li> <li>•</li> <li>•</li> </ul>	<ul style="list-style-type: none"> <li>•</li> <li>•</li> <li>•</li> <li>•</li> <li>•</li> </ul>	<ul style="list-style-type: none"> <li>•</li> <li>•</li> <li>•</li> <li>•</li> <li>•</li> <li>•</li> </ul>
<b>Total: 80 credits required for graduation</b>			
* at least 16 credits must be at the Grade 12 level, including a required Grade 12 Language Arts course.			
<b>Graduation Program Assessments</b>			
<b>Required for Graduation</b>	<input type="checkbox"/> Grade 10 Numeracy <input type="checkbox"/> Grade 10 Literacy		<input type="checkbox"/> Grade 12 Literacy

**Career Development**

**Policy – Career Development and Work Experience**

Career development is one of the goals of the public education system, shared by schools, family, and community. As stated in the Career Development Policy, education programs in B.C. schools should prepare students to successfully transition to post-secondary education or the world of work.

Opportunities to explore and research a multitude of education and career pathways allow students to develop the knowledge and the personal and social competencies to manage their career and life transitions.

**Policy – Career-Life Connections**

**Required Courses and Training**

As outlined in the Career-Life Connections policy, all students are expected to meet the career development learning standards in their Career-Life Education (CLE) and Career-Life Connections (CLC) courses and to complete 30 hours or more of career-life exploration before they graduate. When students complete secondary school, they should have developed the following:

- Competencies to be self-directed, responsible individuals who can set and meet career goals.
- Knowledge of a range of career choices, and actions needed to pursue those choices.
- Employability skills required to work effectively and collaboratively in a workplace.



# DVR (Diploma Verification Report)

- A snapshot of a student's academic record grades 10-12
- Tracks graduation requirements
- Available on MyEd – Mid October
- Review with Ms. Salter – November/December

# DVR's

- Diploma Verification Report
- This is a snapshot of your current graduation status
- Accessible on MyEd mid October
- TOTAL #credits to graduate = 80 16 credits at Grade 12 level

## REQUIREMENTS



3939015 - Sir Winston Churchill School Page 1 of 1

**BC Diploma Verification**

2023 - EN English Grad Program Snapshot 17-Sep-2023 4:16 PM

---

**Student:** [REDACTED] **PEN:** [REDACTED] **Pupil Number:** [REDACTED]

<input checked="" type="checkbox"/> LA0-Language Arts 10	4	<input checked="" type="checkbox"/> LA1-Language Arts 11	4	<input type="checkbox"/> LA2-Language Arts 12	4
<input checked="" type="checkbox"/> AST-Applied Design, Skills & Tech	4	<input type="checkbox"/> CLC-Career Life Connections	4	<input checked="" type="checkbox"/> CLE-Career Life Ed	4
<input type="checkbox"/> IND-Indigenous Grad Requirement	4	<input checked="" type="checkbox"/> MA0-Mathematics 10	4	<input checked="" type="checkbox"/> MA1-Mathematics 11 or 12	4
<input checked="" type="checkbox"/> PHD-Physical & Health Ed 10	4	<input checked="" type="checkbox"/> SC0-Science 10	4	<input checked="" type="checkbox"/> SC1-Science 11 or 12	4
<input checked="" type="checkbox"/> SSO-Social Studies 10	4	<input checked="" type="checkbox"/> SS1-Social Studies 11 or 12	4	<input type="checkbox"/> NDC-Elective	28
<input checked="" type="checkbox"/> LTA10-Literacy 10 Assessment		<input type="checkbox"/> LTA12-Literacy 12 Assessment		<input checked="" type="checkbox"/> NMA10-Numeracy 10 Assessment	

Course	Completion Date	Course Description	Diploma Category	Potential Credits	Earned Credits	Interim Mark	School Mark	Prov Exam Date	Exam Mark	Final Mark	Notes
MSS-10	26-Jun-23	SOCIAL STUDIES 10	SS0		4		92				
MPHED10ENR	02-Feb-23	PHYSICAL AND HEALTH EDUCATION 10 LEADERSHIP	PH0		4		87				
MFR-10	07-Feb-23	FRENCH 10	NDC		4		86				
MFOOD10	08-Feb-23	ADST - FOOD STUDIES 10	NDC		4		86				
MSC-10	26-Jun-23	SCIENCE 10	SC0		4		82				
MCMP510SC3	07-Feb-23	COMPOSITION 10 WITH FICTIONAL STUDIES	LA0		2		73				
MLTST10SC4	07-Feb-23	LITERARY STUDIES 10 FICTIONAL STUDIES	LA0		2		73				
MFMP-10	26-Jun-23	FOUNDATIONS OF MATH AND PRE-CALCULUS 10	MA0		4		73				
MOLE-10	27-Jun-24	CAREER LIFE EDUCATION	CLE	4							
YCPM-10	20-Apr-23	BA COMMUNITY SERVICE 11	AST		4		95				
MOH-11	02-Feb-24	CHEMISTRY 11	NDC	4							
MLFSC11	02-Feb-24	LIFE SCIENCES 11	SC1	4							
MFR-11	27-Jun-24	FRENCH 11	NDC	4							
MNMD-11SC1	27-Jun-24	NEW MEDIA 11 - LITERATURE AND FILM STUDIES	LA1	4							
MPREC11	27-Jun-24	PRE-CALCULUS 11	MA1	4							
MSJ-12	02-Feb-24	SOCIAL JUSTICE 12	SS1	4							
MOLCA12	27-Jun-24	CAREER-LIFE CONNECTIONS A	CLC	2							

**GRADUATION ASSESSMENTS**

Assessment Name	Assessment Code	Grad Req	Session Date	Proficiency	Sp Case
LITERACY ASSESSMENT 10	LTE10	15	27-Jan-23	3	
NUMERACY ASSESSMENT 10	NME10	16	28-Apr-23	2	

\* repeated courses are only counted for credit once

<b># of credits at the grade 12 level*</b>	6	0	6
<b>Total Credits*</b>	30	32	62

Note: Course data required to complete the Diploma Verification Report for each student is drawn from "Student Transcript Details" and "Student Schedule Selection" within MyEducation BC. Graduation Program calculations may be incorrect if there are errors within this data. The official calculations of all unique grad rules and final grad status rests with Ministry of Education through its TRAX system.

# POST SECONDARY OPTIONS

University

College

Trade School

Apprenticeship

Upgrading/Adult  
Ed

Workforce

Travel

Volunteer

Gap Year

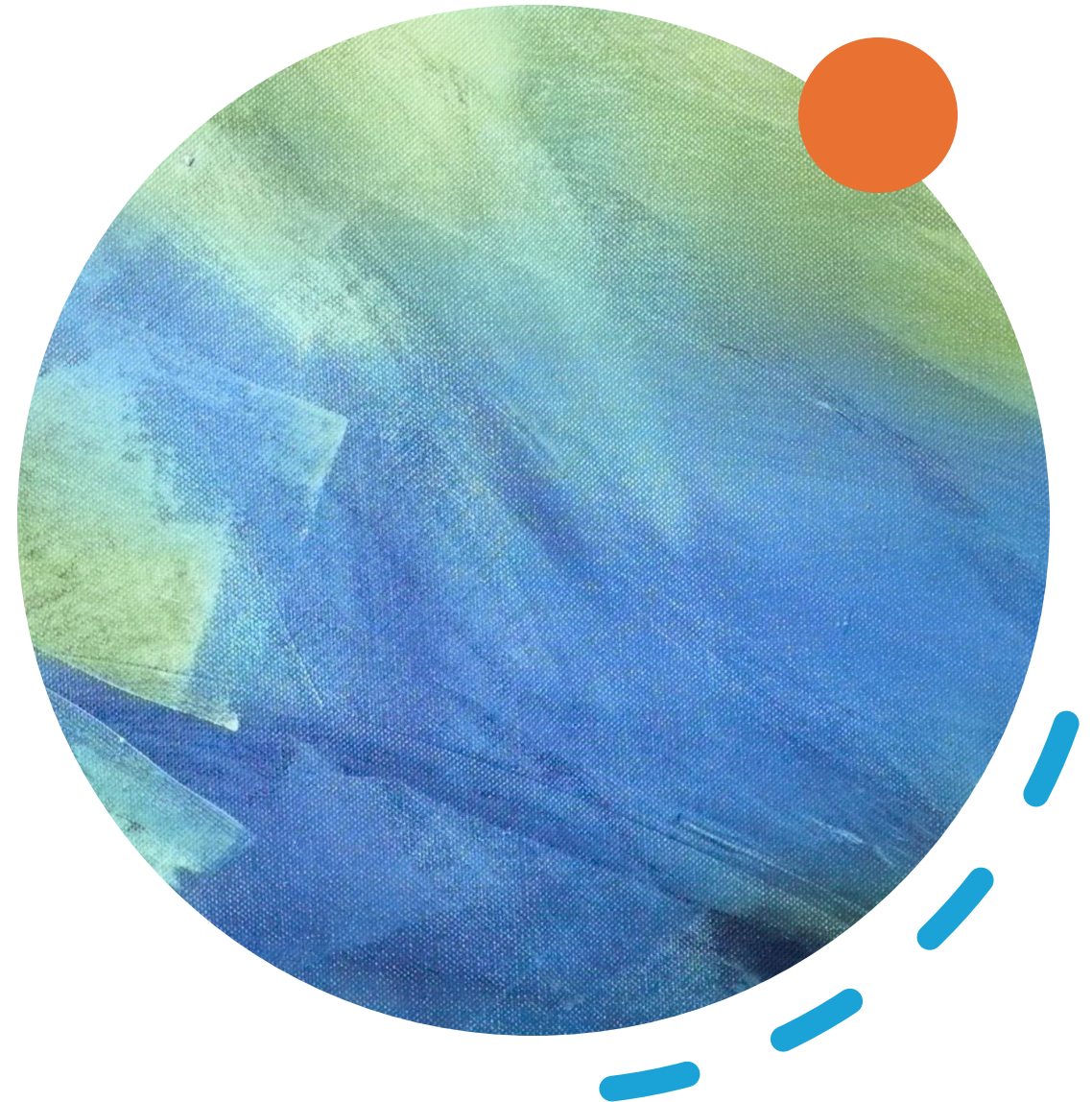

# PATHWAYS TO UNIVERSITY

Direct Entry

Transfer

Pathway programs

# University Transfer

---

Moving from one institution to another to complete a credential

---

Most Common "UT" Pathway:

---

Start at Institution A – study for 2 years  
(ie: Langara College)

---

Transfer to Institution B (ie: UBC)  
Study 2+ more years to achieve a  
Bachelor's Degree (from Institution B)

# When Choosing an Educational Institution Consider...

Faculty/Program – Career Paths/Interest/

Recommendations (family members, friends, mentors, guidance counsellors, teachers etc)

Environment – location, size, surroundings, weather, convenience, accommodations, financial support

Activities, Sports, Lifestyle

Student Readiness

Cost

# College and University Application Timelines

**Many colleges and university applications open their portals in the fall. Application DEADLINES vary according to institution, program and country – DO YOUR RESEARCH!**



# Apply to BC Institutions through EDUCATION PLANNER

<https://apply.educationplannerbc.ca/>



EducationPlannerBC

---

# TRANSCRIPTS

# THIS IS A MUST DO!



## Student Transcripts Service Information For Students

**Student Transcripts Service (STS)** is an online application for students to view their school marks, transcripts, scholarships and send transcripts electronically to post secondary institutions and employers.



### Get Started

To register for STS students will need:

- Personal Education Number (PEN)
- Full legal name
- Date of birth
- Email address

**Step 1** Go to the Ministry of Education's **Transcripts and Certificate website** at <http://www.StudentTranscripts.gov.bc.ca>.

**Step 2** You **must sign up** for a BCeID before you can use the Student Transcripts Service.

For BCeID signup, you need to:

- Complete the fields to register for a basic BCeID
- Select your password reset questions and answers (*remember these* as you will need them if you forget your password)
- Follow the system prompts and sign up for Student Transcripts Service.

[Sign Up for a BCeID](#)

**Step 3** Log-in to Student Transcripts Service using your BCeID.

When registering for the Student Transcript Service using your BCeID, you will be prompted to:

- Enter your student information used by your school (see **Get Started** information above)
- Read the personal data collection info and complete the process by clicking "submit"
- An email will be sent to the email address provided and must be activated within 24 hours of receipt or you will need to complete the registration process again
- Once activated, you will be able to log onto STS using your BCeID and password.

[Log in with BCeID](#)

**Step 4** From your STS Dashboard, you can choose your post-secondary institutions (PSIs) selections, preview, send and order transcripts, view exam and assessment results and view scholarship information. Please note that all transcripts previewed in the STS are considered unofficial, but official transcripts will be sent out when ordered.

You will need to consent to the STS privacy notice which enables the ministry to send your transcripts to your selected PSIs by paper or electronically depending on how the PSI is able to receive transcripts. Printed copies of transcripts may take up to 3 weeks for processing and delivery to your selected PSIs.

### Troubleshooting:

For BCeID questions: <https://www.bceid.ca>

For Student Transcripts questions: [servicebc@gov.bc.ca](mailto:servicebc@gov.bc.ca).

# Course Lookup

Choose "From" if you have taken a course and want to see where it will receive transfer credit. Choose "To" if you need a particular course at an institution and want to see where else you can take it to receive transfer credit.

From

To

[How To Use Course Search](#)



Canada = January – February \*UBC –  
Dec. 1 /SFU Dec. 15 to be considered  
for Entrance scholarships

US Early Action/Decision =  
November/Regular Decision =  
January

UCAS = Mid Oct/Mid January/Mid  
March

# **Making an application is a process that is completed in STEPS over a period of time**

Step 1 – Create a profile ie: let the universities know who you are (name, email, citizenship, choice of degree program (s) )

Step 2 – Pay admission fee

Step 3 – Academic profile ie: transcripts via Student Transcripts Service and Self-Reporting grades (for some uni's)

Step 4 – Complete any Broad-Based Applications ie: Personal Profile (UBC) Personal Statement of Experience (Queen's) Admissions Information Form (Waterloo) Portfolio (Emily Carr) Etc.

- BC Schools (Education Planner BC)
  - Ontario Schools (OUAC)
- US (Common App) for many institutions

# General Admission Requirements

## Proof of English Language Proficiency

Canadian Universities typically look at grade 11 and 12 academic coursework pertaining to the program

Grade 12 marks take precedence over the Grade 11 mark in the same subject area (e.g. Precalculus 12 – 88%; Precalculus 11 – 75%)

However, given the semester system and that most application deadlines are in January of the Grade 12 year, universities will look at a Grade 11 mark in absence of a Grade 12 mark in the same subject area E

# Langara Community College



All students encouraged to apply  
- \$40.00 fee



**ADMISSIONS** open –  
**OCT. 1<sup>st</sup>** –  
Registration of  
courses based on  
first come, first  
served



**83% of Langara students successfully transfer to another institution**

Admission Requirements for most programs = High School Graduation Diploma

University Transfer Programs, Four Bachelor Degree Programs & Career Programs

Small class sizes

Lower Tuition costs

# Langara.

**THE COLLEGE OF HIGHER LEARNING.**

---

Admissions Info: Deadlines December 1 (Major Entrance Scholarship) or January 15 (Regular)

---

Broad-based application looks at

---

Pre-Requisite courses

---

Assessment based on all Grade 11 & 12 courses

---

Breadth, Depth & Relevancy of courses

---

Personal Profile

---

Recommends 6 or more grade 12 academic/non-academic courses



# Getting Ready to Write a Personal Profile



---

Deadlines: Dec. 15 (Major Entrance Scholarships)  
January 31<sup>st</sup> (Regular)

---

Admission based on evaluation of all approved grade  
11 & 12 courses with emphasis on A list courses

---

Minimum of 5 approved Grade 12 courses minimum  
70%

---

Senior level Math course minimum 60%

---

Supplemental Application for select programs – ie:  
Beedie School of Business

---

Admissions COMPASS – great tool!



# Upcoming Events

## 1. Canadian Universities Event (CUE)

-Talk to various **Canadian** post-secondary reps about admission requirements, available programs, etc

**September 19**

**1-3pm**

**Cafeteria**

## 2. US University Fair

-Talk to various **US** post-secondary reps about admission requirements, available programs, etc

**October 10**

**5:00-7:00pm**

**Point Grey  
Academy**



# Canada's largest UK University Fair 2024

 Tues, September 24th

 3 - 7 pm PT

 Harbour Centre Campus  
(SFU), Vancouver

SCAN FOR DETAILS



Study in the UK to practise Law, Medicine,  
Physiotherapy, Pharmacy and more in Canada

Register now  
[studyin-uk.ca](https://studyin-uk.ca)

778-955-2545



## Meet 40+ UK Universities

- ▶ University of Birmingham
- ▶ University of Brighton
- ▶ University of Bristol
- ▶ University of Buckingham
- ▶ Brunel University London
- ▶ Buckinghamshire New University
- ▶ Cardiff University
- ▶ University of Central Lancashire
- ▶ University College London (UCL)
- ▶ City, University of London
- ▶ University of Cumbria
- ▶ Durham University
- ▶ Edinburgh Napier University
- ▶ University of Essex
- ▶ University of Exeter
- ▶ University of Galway
- ▶ University of Glasgow
- ▶ Glasgow Caledonian University
- ▶ University of Gloucestershire
- ▶ Heriot-Watt University
- ▶ University of Leeds
- ▶ Leeds Beckett University
- ▶ University of Leicester
- ▶ University of Lincoln
- ▶ University of Liverpool
- ▶ London Metropolitan University
- ▶ Loughborough University
- ▶ University of Manchester
- ▶ Manchester Metropolitan University
- ▶ Middlesex University
- ▶ Newcastle University
- ▶ University of Nottingham
- ▶ Nottingham Trent University
- ▶ Oxford Brookes University
- ▶ University of Plymouth
- ▶ Queen's University Belfast
- ▶ Queen Margaret University
- ▶ Royal Veterinary College
- ▶ University of Sheffield
- ▶ University of Southampton
- ▶ University of St Andrews
- ▶ St. Mary's University
- ▶ Staffordshire University
- ▶ University of Stirling
- ▶ University of Sunderland
- ▶ University of Sussex
- ▶ University of Warwick
- ▶ University of Wolverhampton
- ▶ University of York

+ more



Register now  
[studyin-uk.ca](https://studyin-uk.ca)

778-955-2545



# Upcoming Events

## 3. VSB Career Programs

- <https://www.vsb.bc.ca/Career-Programs>
- Mark Reid, the Program Coordinator, will be here

October 22nd

FIT Time

Auditorium

## 4. PSI Fair (Post-Secondary Institutions) Fair

- Talk to various **B.C.** post-secondary reps about admission requirements, available programs,

November 26

FIT Time + fourth  
block

Cafeteria



# Upcoming Events

## •4. Individual PSI visits

Langara	September 23	Lunch
Western U	September 27	Lunch
U. Of Victoria	October 17	FIT
U. Of Toronto	October 24	Lunch
Queens U.	October 24	FIT
VCC	November 7	FIT
SFU	November 28	FIT
Beedie School of Business	TBA	

Room # will be announced on the *Grade 12 Teams* channel closer to date

# Future Planning

They say that a third of the jobs/careers your children will land in the future don't even exist today. A more important question to ask young people is "who do you want to be?" Rather than "what do you want to be?"

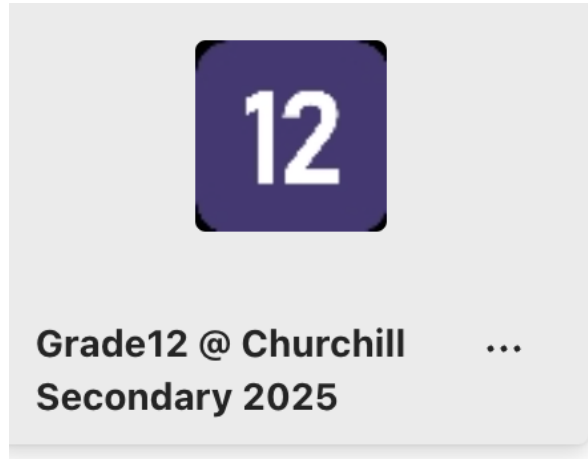

**IT'S ON TEAMS!**





# RESOURCES

- Churchill Website – <https://www.vsb.bc.ca/sir-winston-churchill>
- Grad Planner - BC Ministry of Education
- Education Planner BC - <https://www.educationplannerbc.ca/>
- Student Transcripts Service - [www.studenttranscripts.gov.bc.ca](http://www.studenttranscripts.gov.bc.ca).
- BC Transfer Guide -<https://www.bctransferguide.ca/>
- Individual University Websites
- School Counsellors – April Salter ([asalter@vsb.bc.ca](mailto:asalter@vsb.bc.ca))  
/Jeff Pratt (ELL/International) ([jpratt@vsb.bc.ca](mailto:jpratt@vsb.bc.ca))



# REMINDERS

---

- Sign-up for Artona grad photos
- Register for BCEID Basic ID
- Student Transcripts Service – select institutions
- Pay School Fees ([www.schoolcashonline.ca](http://www.schoolcashonline.ca))
- Start Applications to Post-Secondary Institutions
- Check Post-Secondary websites for Important Dates/Deadlines
- October 1<sup>st</sup> – Application Open for Langara College



# \$WC \$SCHOLARSHIPS\$

WHAT PARENTS NEED TO KNOW



[WYEE@VSB.BC.CA](mailto:WYEE@VSB.BC.CA) (ROOM 317)

- SCHOLARSHIPS & BURSARIES CHANNEL ON TEAMS
- TYPES OF SCHOLARSHIPS AVAILABLE
- EXTERNAL/INTERNAL SCHOLARSHIP PROCESS
- MINIMUM COURSE REQUIREMENTS (WHAT COUNTS?)
- BUILDING RELATIONSHIPS & EXPERIENCES
- SCHOLARSHIP COMMITTEE EXPECTATIONS



# \$WC \$SCHOLARSHIP\$



WHAT PARENTS NEED TO KNOW

## 1. SCHOLARSHIPS & BURSARIES CHANNEL ON TEAMS

12 Scholarships and Bursaries Posts Files Notes

Wanda Yee 8:43 a.m.

**IMPORTANT SCHOLARSHIP DOCUMENTS!**

READ & DOWNLOAD THESE DOCS ASAP BEFORE THEY GET BURIED IN THIS CHANNEL'S POSTS

Grade12 @ Churchill Secondary 2025: Welcome back everyone! I know many of you are excited about applying to scholarships this year, so here are some documents you should read and familiarize yourself with to understand how the scholarship process works at Churchill & tips to apply to external scholarships. External scholarship opportunities will be posted here regularly as they become available, so check back often. Because there will be many, Many, MANY posts, **DOWNLOAD THESE DOCUMENTS NOW SO YOU DON'T HAVE TO SEARCH THROUGH A SEA OF POSTS TO FIND THEM AGAIN LATER!**

- **Nomination Process:** If you are seeking **school nomination** for any external scholarships, you must follow the nomination request protocol as outlined in the "SWC Scholarship Info PDF". The protocols are in place to ensure that all students have a [see more](#)

Scholarship Essay Wri... Scholarship Supplem... swc academic resume... swc scholarship infor... swc scholarship track... SWC Statement of Ad...

- EXPLORE THE TEAMS CHANNEL
- GO THROUGH THE FIRST POST (AND ATTACHMENTS) WITH YOUR CHILD



# \$WC \$SCHOLARSHIPS\$



WHAT PARENTS NEED TO KNOW

## 2. TYPES OF SCHOLARSHIPS AVAILABLE



- ACADEMIC
- ATHLETIC
- COMMUNITY SERVICE
- ADVERSITY
- FINANCIAL NEED
- ALL-ROUND

- EXPLORE YOUR OWN NETWORK TO SEE IF THERE ARE “HIDDEN” SCHOLARSHIP OPPORTUNITIES FOR YOUR CHILD



# \$WC \$SCHOLARSHIPS\$



WHAT PARENTS NEED TO KNOW

## 3. INTERNAL & EXTERNAL SCHOLARSHIP PROCESS

### INTERNAL SCHOLARSHIPS

- CHURCHILL SCHOLARSHIPS
- CANDIDATES DETERMINED BY COMMITTEE WHO MEET IN LATE APRIL-EARLY MAY

### EXTERNAL SCHOLARSHIPS

- NOT CHURCHILL SCHOLARSHIPS
- REQUIRES APPLICATION
- SOME REQUIRE NOMINATION\*
- ELIGIBILITY & DEADLINES VARY

- HELP YOUR CHILD STAY ORGANIZED AND ON TOP OF SCHOLARSHIP DEADLINES (IT IS ALWAYS BETTER TO APPLY EARLY VS LAST MINUTE)



# \$WC \$SCHOLARSHIPS\$



WHAT PARENTS NEED TO KNOW

## 4. MINIMUM COURSE REQUIREMENTS

### INTERNAL SCHOLARSHIPS

- CHURCHILL “MAJOR” AWARDS = SIX CORE ACADEMIC COURSES
- DISTRICT AUTHORITY AWARDS =
- FIVE CORE ACADEMIC COURSES

### EXTERNAL SCHOLARSHIPS

- DEPENDS ON THE SCHOLARSHIP, BUT GENERALLY NO SUCH REQUIREMENT

- MATH, SCIENCES, LANGUAGES, SOCIAL STUDIES, FINE ARTS (MUSIC, ART, FILM, DRAMA), ENGLISH, HOME EC/BUSINESS ED, PHE, TECH STUDIES
- TAKEN AT CHURCHILL DURING GR.12 YEAR

- HAVE YOUR CHILD CHECK THEIR S1 & S2 SCHEDULE



# \$WC \$SCHOLARSHIP\$

WHAT PARENTS NEED TO KNOW



## 5. BUILDING RELATIONSHIPS & EXPERIENCES



- **BUILD RAPPORT WITH TEACHERS**
- **PARTICIPATE AND “DO STUFF”**

- **ENCOURAGE YOUR CHILD TO GET INVOLVED IN THEIR SCHOOL COMMUNITY AND/OR COMMUNITY AT LARGE**





# \$WC \$SCHOLARSHIPS\$



WHAT PARENTS NEED TO KNOW

## 6. SCHOLARSHIP COMMITTEE EXPECTATIONS



- **INTEGRITY**
- **HONESTY**
- **EFFORT**

- **ENCOURAGE YOUR CHILD TO CHECK TEAMS REGULARLY & APPLY TO SCHOLARSHIPS**



# \$WC \$SCHOLARSHIP\$



WHAT PARENTS NEED TO KNOW

## UPCOMING DEADLINES (CHECK TEAMS FOR MORE INFO)

- BASANT MOTORS SCHOLARSHIP (\$2,200) - SEPT.28
- AES ENGINEERING SCHOLARSHIP (\$500) - OCT.8
- LORAN SCHOLARSHIP (\$100,000) - OCT.15
- TD COMMUNITY LEADERSHIP SCHOLARSHIP (\$70,000) - NOV.13
- SCHULICH LEADERSHIP SCHOLARSHIP (\$120,000) - JAN.15\*
- CMOLIK FOUNDATION SCHOLARSHIP (\$45,000) - JAN.24\*

[WYEE@VSB.BC.CA](mailto:WYEE@VSB.BC.CA) (ROOM 317)

**Final  
Thoughts/Questions?**

- **CLASS OF 2025**

